

ALL COMMUNICATIONS SHOULD BE ADDRESSED TO THE
DIRECTOR OF SURVEYS AND MAPPING
THE REPLY TO THIS LETTER SHOULD BE MARKED
FOR THE ATTENTION OF:



OUR FILE NO.

THE DIRECTOR
FIELD OPERATIONS DIVISION
LEGAL SURVEYS DIVISION
MAP PRODUCTION DIVISION

SURVEYS AND MAPPING BRANCH
DEPARTMENT OF LANDS, FORESTS,
AND WATER RESOURCES
VICTORIA, B.C.

June 4, 1971

CIRCULAR LETTER TO BRITISH COLUMBIA LAND SURVEYORS
AND REGISTRARS, LAND REGISTRY OFFICES

Dear Sir:

Re: Air Space Titles Act - Chapter 2 of the
Statutes of British Columbia - 1971

By a proclamation appearing in Part II of the B. C. Gazette of April 22nd, 1971, this Act will come into force on July 1st, 1971.

It is not my intention at this time to issue regulations, as provided for in the Act, until some experience has been gained in the application of the Act. The Act itself contains enough basic direction, although for your guidance there is enclosed a specimen copy showing how an air space plan is expected to be completed.

Yours truly,

A. H. Ralfe
Surveyor General and Director

Encl.



Deposited in the Land Registry Office
at Vancouver, B.C., this day of
19

Registrar

AIR SPACE PLAN OF LOT A OF LOT 309, GROUP 1, NEW WESTMINSTER DISTRICT, PLAN 17209 EXCEPT THEREOUT ALL SPACE BELOW THE 220.6 FOOT PLANE AND ABOVE THE 300.6 FOOT PLANE OF GEODETIC ELEVATION

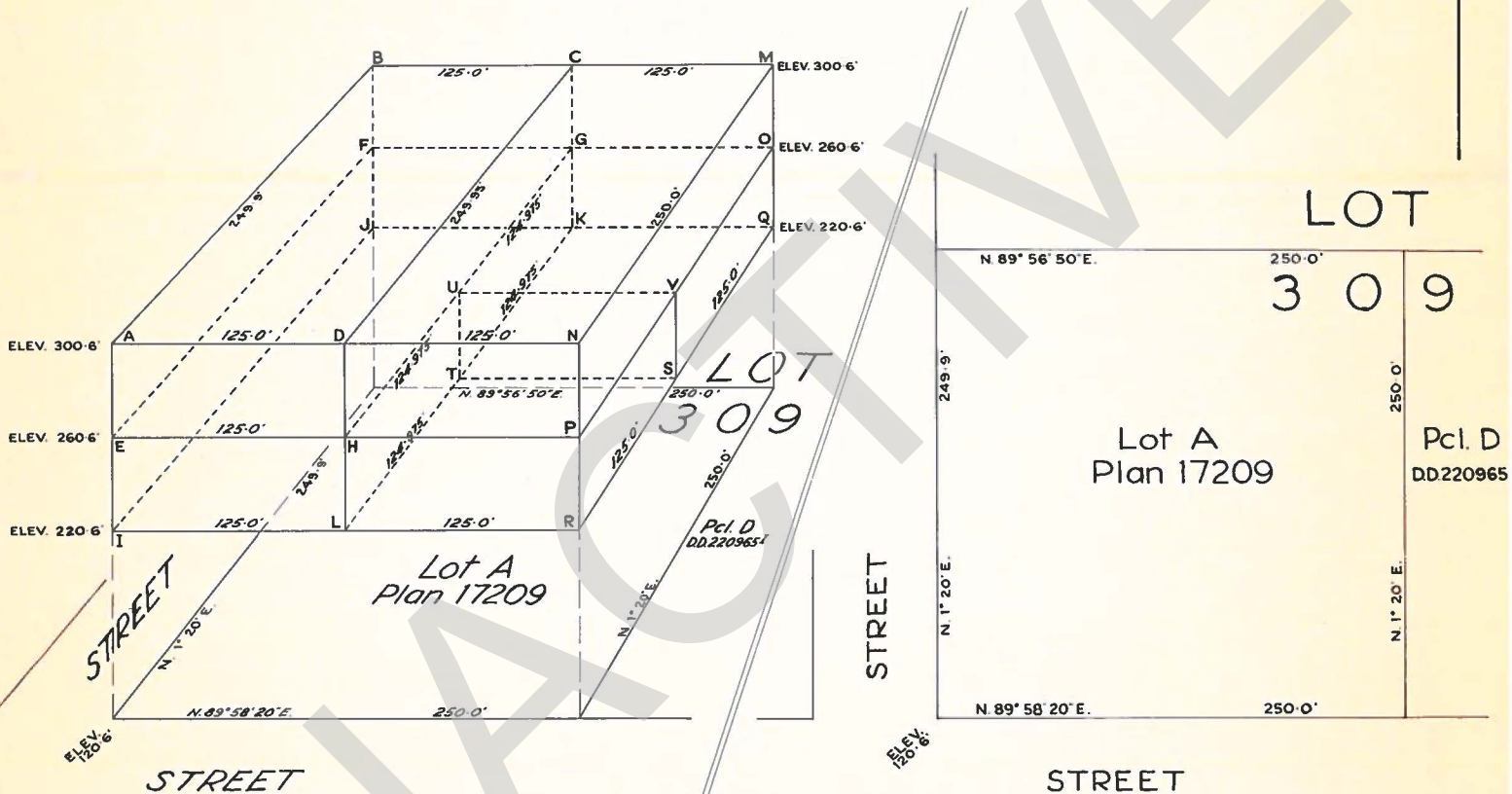

PERSPECTIVE DRAWING
Not to scale

PLAN DRAWING
Scale: 1 inch = 50 feet.

BOOK OF REFERENCE		
AIR SPACE PARCEL NUMBER	AIR SPACE PARCEL CORNERS	VOLUME (CUBIC FEET)
AIR SPACE PARCEL 1	A, B, C, D, E, F, G, H	1,249,625
AIR SPACE PARCEL 2	D, C, M, N, H, G, O, P	1,249,875
AIR SPACE PARCEL 3	E, F, G, H, I, J, K, L	1,249,625
AIR SPACE PARCEL 4	H, U, V, P, L, T, S, R	624,937.5
AIR SPACE PARCEL 5	U, G, Q, V, T, K, Q, S	624,937.5

Approved under the Land Registry Act
this day of , 19

Approving Officer, City of Vancouver.

This plan lies within the Regional District of Greater Vancouver.

Owner

Witness

Address

Occupation

The Geodetic Elevation was derived from
Bench Mark No. 183-J (Elevation 101.505')
situated at the Court House, Vancouver.

I, Columbia Land Surveyor of the City of 'L'
that I OATH IN FORM