

**SURVEY PLAN CERTIFICATION
PROVINCE OF BRITISH COLUMBIA**

By incorporating your electronic signature into this form you are also incorporating your electronic signature into the attached plan and you
(a) represent that you are a subscriber and that you have incorporated your electronic signature to the attached electronic plan in accordance with section 168.73 (3) of the Land Title Act, RSBC 1996 c.250; and
(b) certify the matters set out in section 168.73 (4) of the Land Title Act,
Each term used in this representation and certification is to be given the meaning ascribed to it in part 10.1 of the Land Title Act.

1. BC LAND SURVEYOR: (Name, address, phone number)

Surveyor General Certification

2. PLAN IDENTIFICATION: Control Number:
Plan Number:
This original plan number assignment was done under Commission #: LTO Document Reference:

3. CERTIFICATION: Form 9 Explanatory Plan Form 9A

The field survey was completed on: (YYYY/Month/DD) The checklist was filed under ECR#:
The plan was completed and checked on: (YYYY/Month/DD)
I am a British Columbia land surveyor and certify that
this plan was completed and checked on: (YYYY/Month/DD)
that the checklist was filed under ECR#:
and that the plan is correct in accordance with Land Title Office records.

I am a British Columbia land surveyor and certify that the buildings included in this strata plan have not been previously occupied as of (YYYY/Month/DD) None Strata Form S

None Strata Form U1 Strata Form U1/U2

I am a British Columbia land surveyor and certify that the buildings shown on this strata plan are within the external boundaries of the land that is the subject of the strata plan

Certification Date: (YYYY/Month/DD)

I am a British Columbia land surveyor and certify:

1. That the buildings shown on this strata plan are within the external boundaries of the land that is the subject of the strata plan subject to clause 2 of this endorsement
2. That certain parts of the buildings are not within the external boundaries but appropriate and necessary easements of other interests are registered as set out in section 244 (1)(f) of the Strata Property Act.

Registered Charge Number(s):

Certification Date: (YYYY/Month/DD)

Arterial Highway I am a British Columbia land surveyor and certify that I am authorized by the Minister of Transportation and Infrastructure under section 44.1 of the Transportation Act to show certain lands identified on this plan dedicated as Arterial Highway.

4. ALTERATION: LTO Document Reference:
This is an alteration to a previous version of this plan identified by control number:
DESCRIPTION OF ALTERATION:

UNSURVEYED

PLAN EPP16098

Fd IP (5) 6309896,75
 UTM Northing: 545023,27
 UTM Easting: 6309896,75
 Datum: NAD 83(CSRS) UTM Zone 10

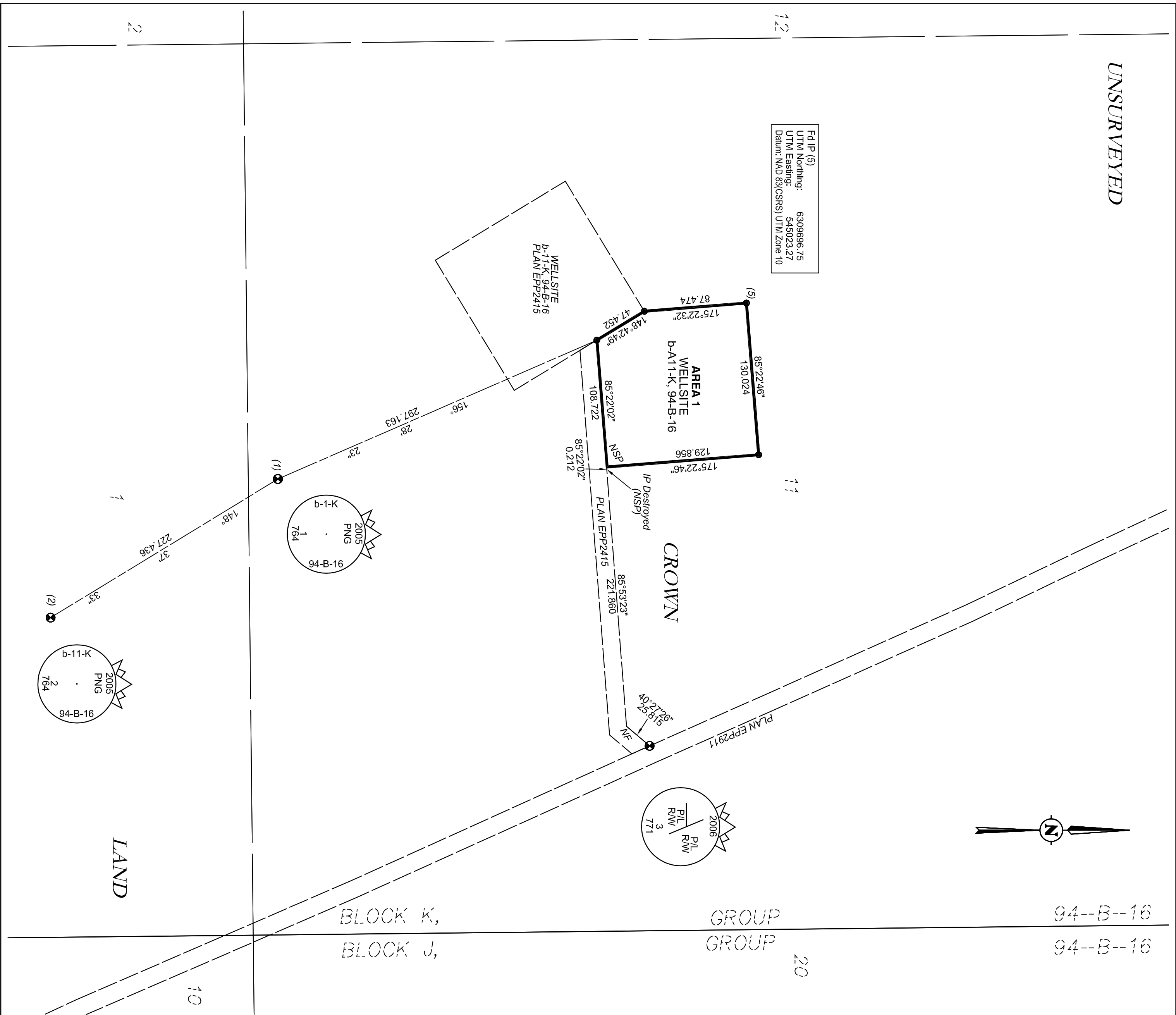
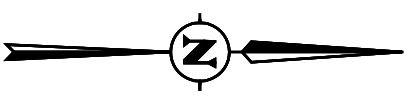

94--B--16
 94--B--16

STATUTORY RIGHT OF WAY PLAN
 THROUGH
 UNSURVEYED CROWN LAND
 PEACE RIVER DISTRICT

PURSUANT TO SEC. 113 OF THE LAND TITLE ACT
 BCCGS 94B.099

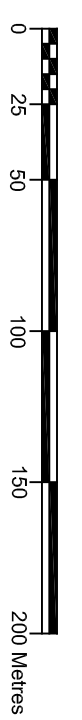

THE INTENDED PLOT SIZE OF THIS PLAN IS 560mm IN WIDTH BY 432mm IN HEIGHT (C SIZE) WHEN PLOTTED AT A SCALE OF 1:2500

PROGRESS ENERGY LTD.

BOOK OF REFERENCE

LOCATION	GOVT FILE No.	DESCRIPTION	AREA
UNSURVEYED CROWN LAND	9624266	WELLSITE b-A11-K, 94-B-16	AREA 1 = 1.64 ha

THE FIELD SURVEY REPRESENTED BY THIS PLAN
 WAS COMPLETED BY PETER J. STRINGER, BCLS,
 ON THE 19th DAY OF JULY, 2011.

CHECKLIST # 129778 CHECKLIST DATE: NOVEMBER 11, 2011.

THIS PLAN LIES WITHIN THE PEACE RIVER REGIONAL DISTRICT

NOTES :

Grid Bearings are derived from differential RTK GPS observations and are referred to the Central Meridian of UTM Zone 10 (123rd Meridian of West Longitude). Datum: NAD83 (CSRS) UTM Zone 10.
 To convert plan bearings to local astronomic bearings referred to the meridian through Fd IP (5), add 0° 37' 12".
 This plan shows horizontal ground-level distances based on a mean ellipsoidal elevation of 878.6 metres. To compute grid distances, multiply horizontal ground-level distances by the combined scale factor of 0.999485.
 UTM Coordinates and Estimated Network Horizontal Accuracy are derived from differential GPS observations to Fort St. John ACP GCM No. 981274.
 All distances are in metres and decimals thereof.

LEGEND

- Standard Iron Post (Type 5) Found
- Standard Capped Post (Type 4) Found
- NSP Not Suitable for Posting

This plan is prepared as the Official Plan of the lands shown hereon for the Surveyor General

FILE No.: 10-04362
 DRAWING No.: 10-04362SRW
 DATE : November 11, 2011

AN-PS-AO



Head Office - Fort St. John
 10628 Pink Lane, PO Box 8428
 Fort St. John, B.C. V1J 4H8
 Ph: (250) 765-5124 Fax: (250) 765-5144
 www.vectorgeomatics.com

Fort Nelson Office
 104-1701 55th Street, PO Box 1138
 Fort Nelson, B.C. V0C 1B0
 Ph: (250) 774-7467 Fax: (250) 774-7488