

0 8 5 4 2  
CANADIAN SURVEY RECORDS

0 8 5 4 2  
CANADIAN SURVEY RECORDS

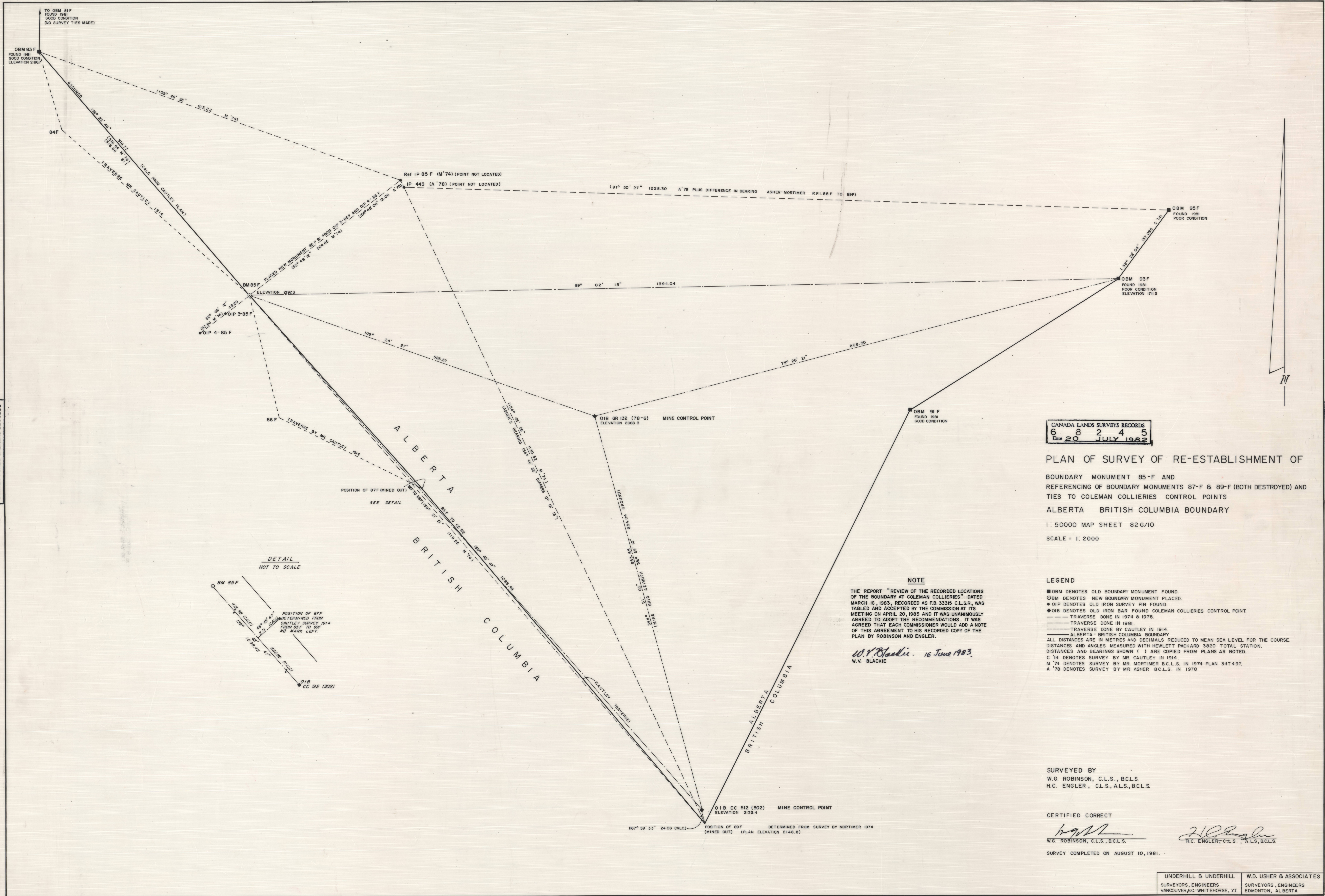

CANADA LANDS SURVEYS RECORDS  
 6 8 2 4 5  
 Date 20 JULY 1982

PLAN OF SURVEY OF RE-ESTABLISHMENT OF  
 BOUNDARY MONUMENT 85-F AND  
 REFERENCING OF BOUNDARY MONUMENTS 87-F & 89-F (BOTH DESTROYED) AND  
 TIES TO COLEMAN COLLIERIES CONTROL POINTS  
 ALBERTA BRITISH COLUMBIA BOUNDARY  
 1:50000 MAP SHEET 82G/10  
 SCALE = 1:2000

**NOTE**  
 THE REPORT "REVIEW OF THE RECORDED LOCATIONS OF THE BOUNDARY AT COLEMAN COLLIERIES" DATED MARCH 16, 1983, RECORDED AS F.B. 33315 C.L.S.R., WAS TABLED AND ACCEPTED BY THE COMMISSION AT ITS MEETING ON APRIL 20, 1983 AND IT WAS UNANIMOUSLY AGREED TO ADOPT THE RECOMMENDATIONS. IT WAS AGREED THAT EACH COMMISSIONER WOULD ADD A NOTE OF THIS AGREEMENT TO HIS RECORDED COPY OF THE PLAN BY ROBINSON AND ENGLER.  
*W.V. Blackie, 16 June 1983.*  
 W.V. BLACKIE

**LEGEND**  
 ■ OBM DENOTES OLD BOUNDARY MONUMENT FOUND.  
 ○ BM DENOTES NEW BOUNDARY MONUMENT PLACED.  
 ● OIP DENOTES OLD IRON SURVEY PIN FOUND.  
 ◆ OIB DENOTES OLD IRON BAR FOUND COLEMAN COLLIERIES CONTROL POINT  
 --- TRAVERSE DONE IN 1974 & 1978.  
 - - - TRAVERSE DONE IN 1981.  
 - - - TRAVERSE DONE BY CAUTLEY IN 1914.  
 - - - ALBERTA - BRITISH COLUMBIA BOUNDARY.  
 ALL DISTANCES ARE IN METRES AND DECIMALS REDUCED TO MEAN SEA LEVEL FOR THE COURSE.  
 DISTANCES AND ANGLES MEASURED WITH HEWLETT PACKARD 3820 TOTAL STATION.  
 DISTANCES AND BEARINGS SHOWN ( ) ARE COPIED FROM PLANS AS NOTED.  
 C '14 DENOTES SURVEY BY MR. CAUTLEY IN 1914.  
 M '74 DENOTES SURVEY BY MR. MORTIMER B.C.L.S. IN 1974 PLAN 347497.  
 A '78 DENOTES SURVEY BY MR. ASHER B.C.L.S. IN 1978.

SURVEYED BY  
 W.G. ROBINSON, C.L.S., B.C.L.S.  
 H.C. ENGLER, C.L.S., A.L.S., B.C.L.S.

CERTIFIED CORRECT

*W.G. Robinson*  
 W.G. ROBINSON, C.L.S., B.C.L.S.  
*H.C. Engler*  
 H.C. ENGLER, C.L.S., A.L.S., B.C.L.S.

SURVEY COMPLETED ON AUGUST 10, 1981.

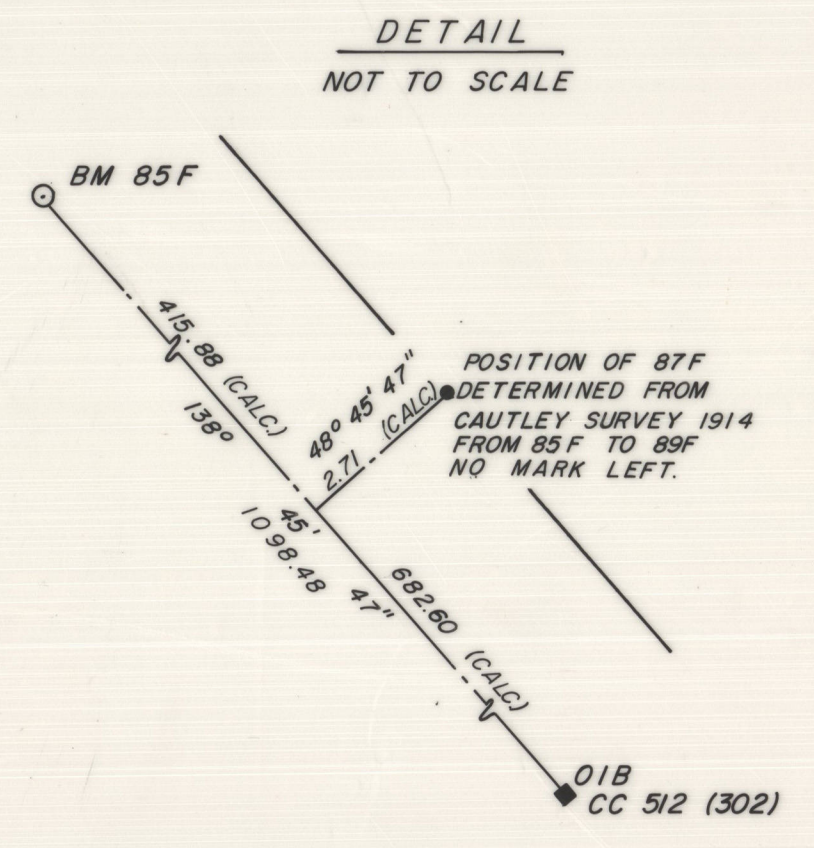

UNDERHILL & UNDERHILL  
 SURVEYORS, ENGINEERS  
 VANCOUVER, B.C. - WHITEHORSE, Y.T.  
 8-470 J-8401

W.D. USHER & ASSOCIATES  
 SURVEYORS, ENGINEERS  
 EDMONTON, ALBERTA  
 FILE: 1743-2, BOOK R11

*W.V.B.*